Blinka obligat stämma

Viola
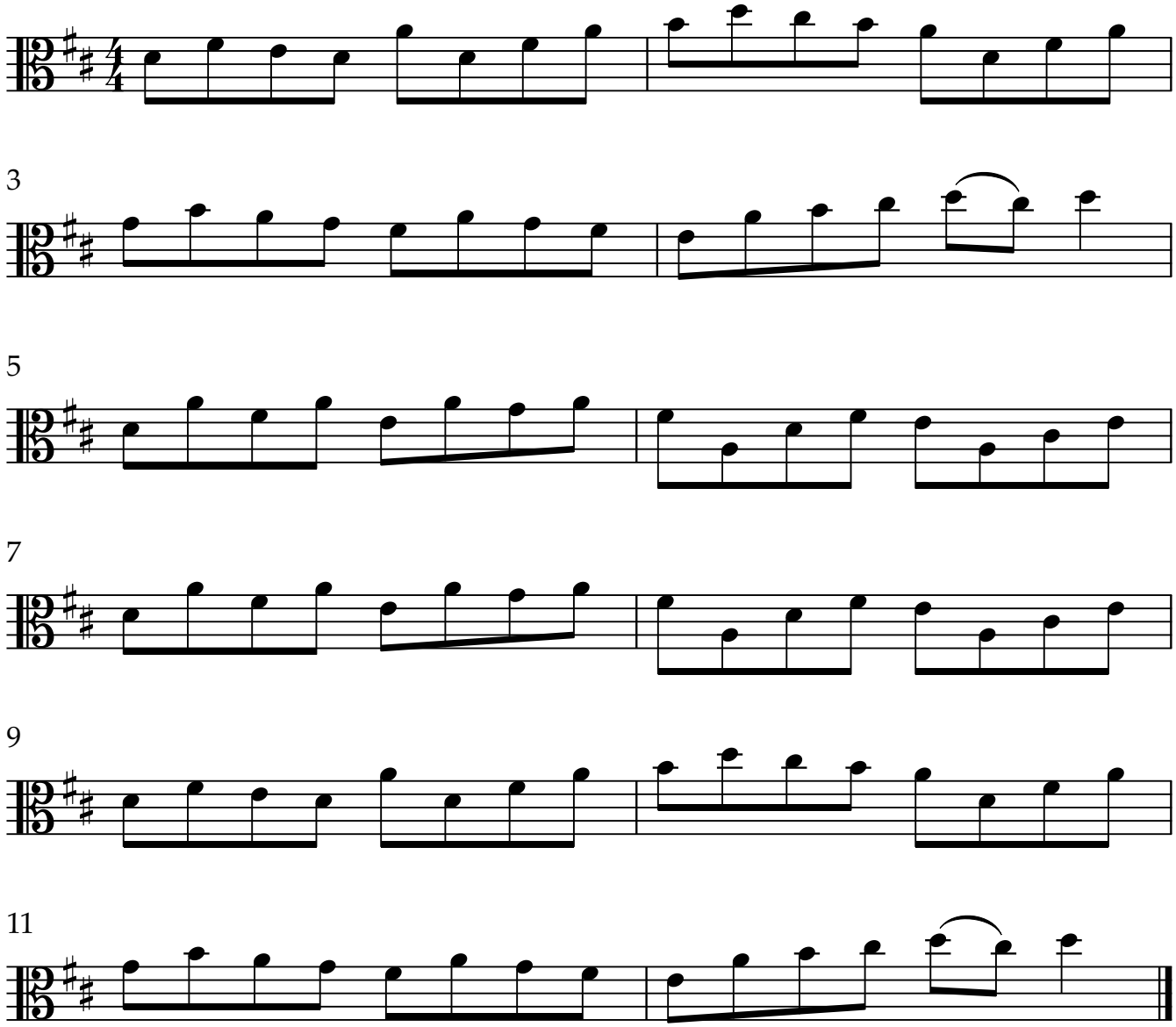
Trad.