# Idas sommarvisa

Cello 3

Astrid Lindgren
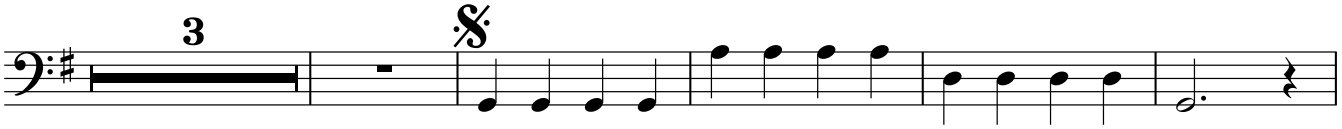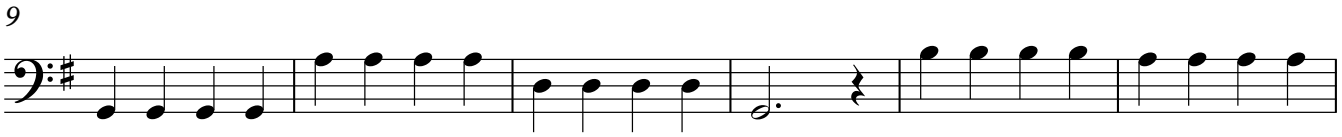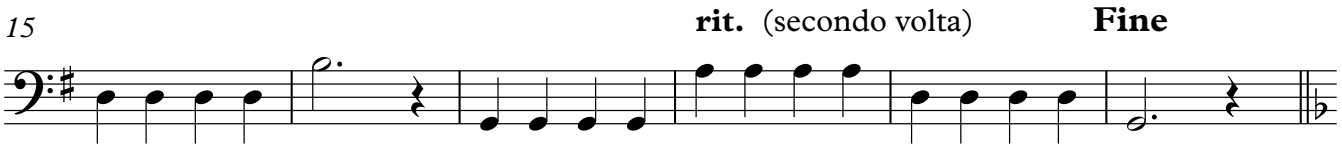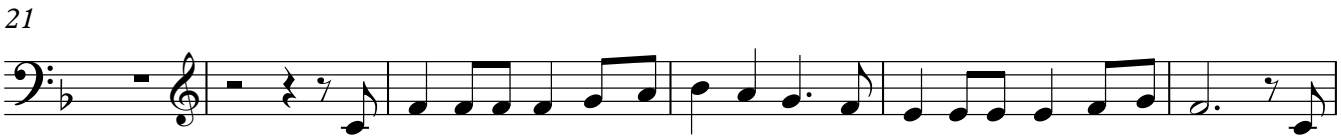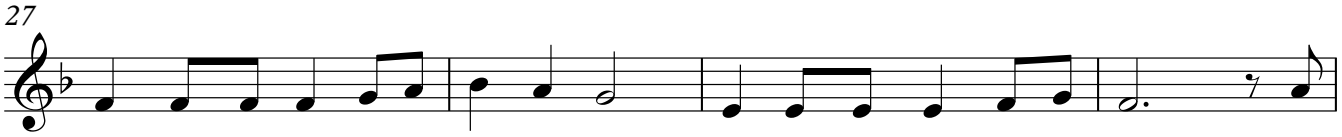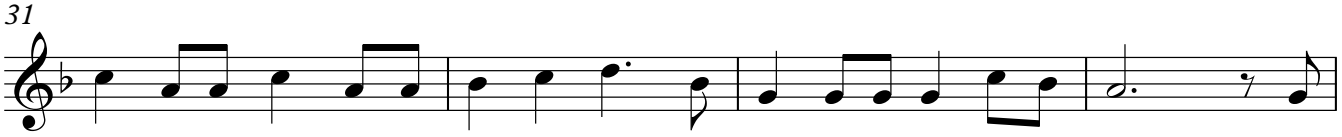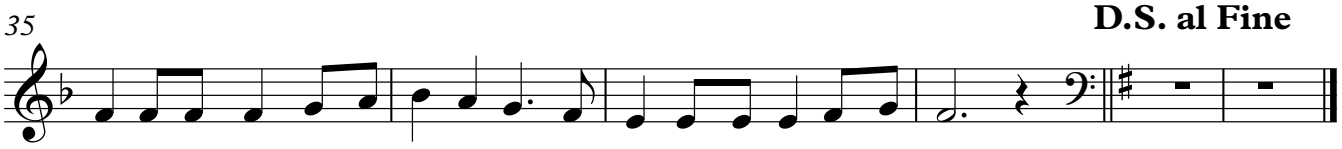
Georg Riedel
Arr. Jonas Palm