Idas sommarvisa

Viola 2

Astrid Lindgren
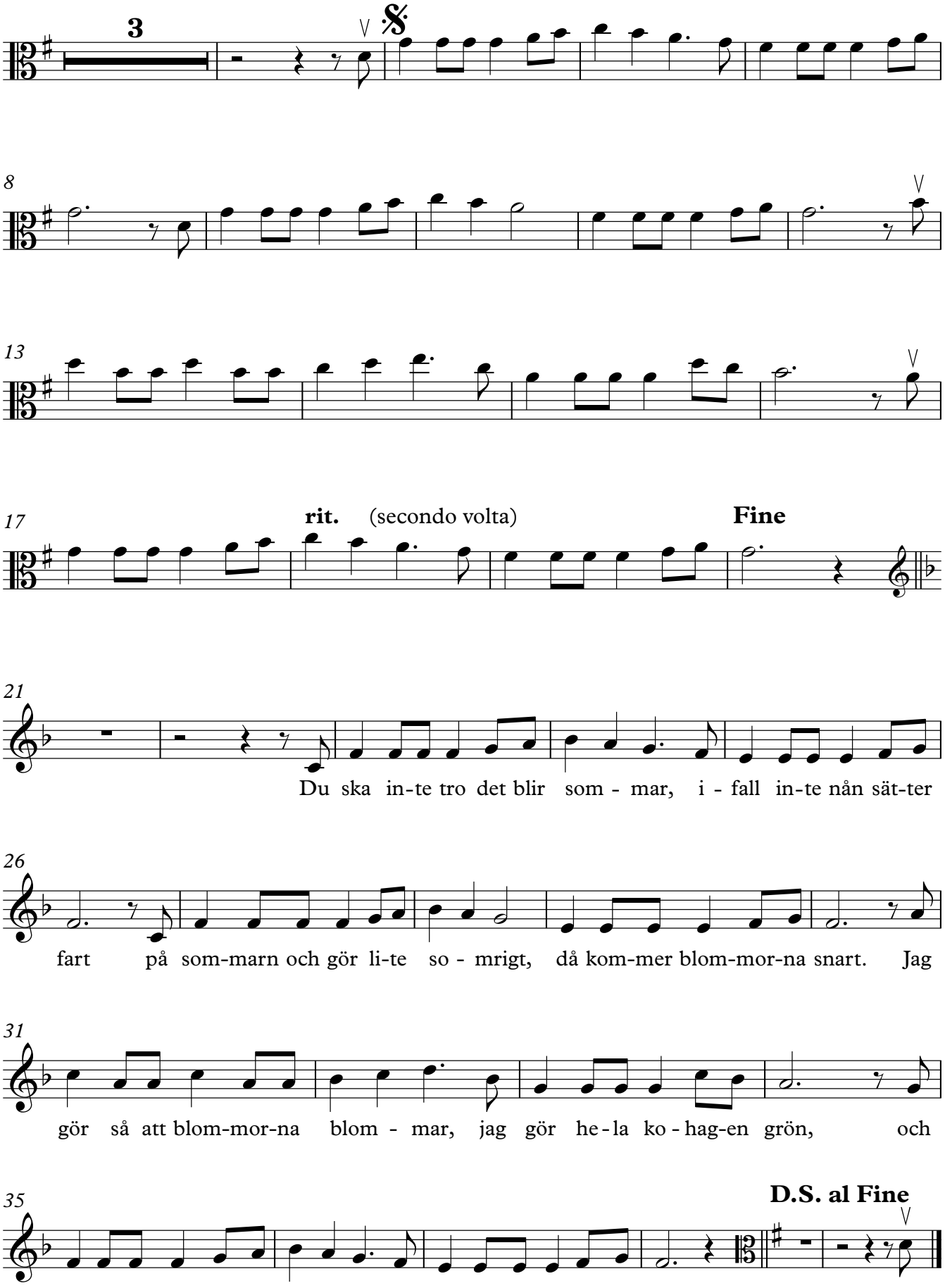
Georg Riedel
Arr. Jonas Palm